

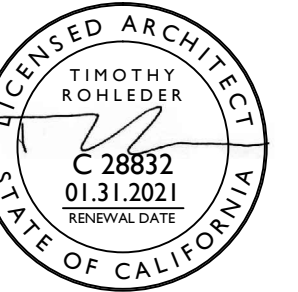

ROHLEDER BORGES
ARCHITECTURE



Northeast
Full Service FBO

Concept Design for
John Wayne Airport
Santa Ana, CA

Site Plan - Overall
PART 77 Profiles

scale: as noted

date: 06.01.2020

sheet:

A-100

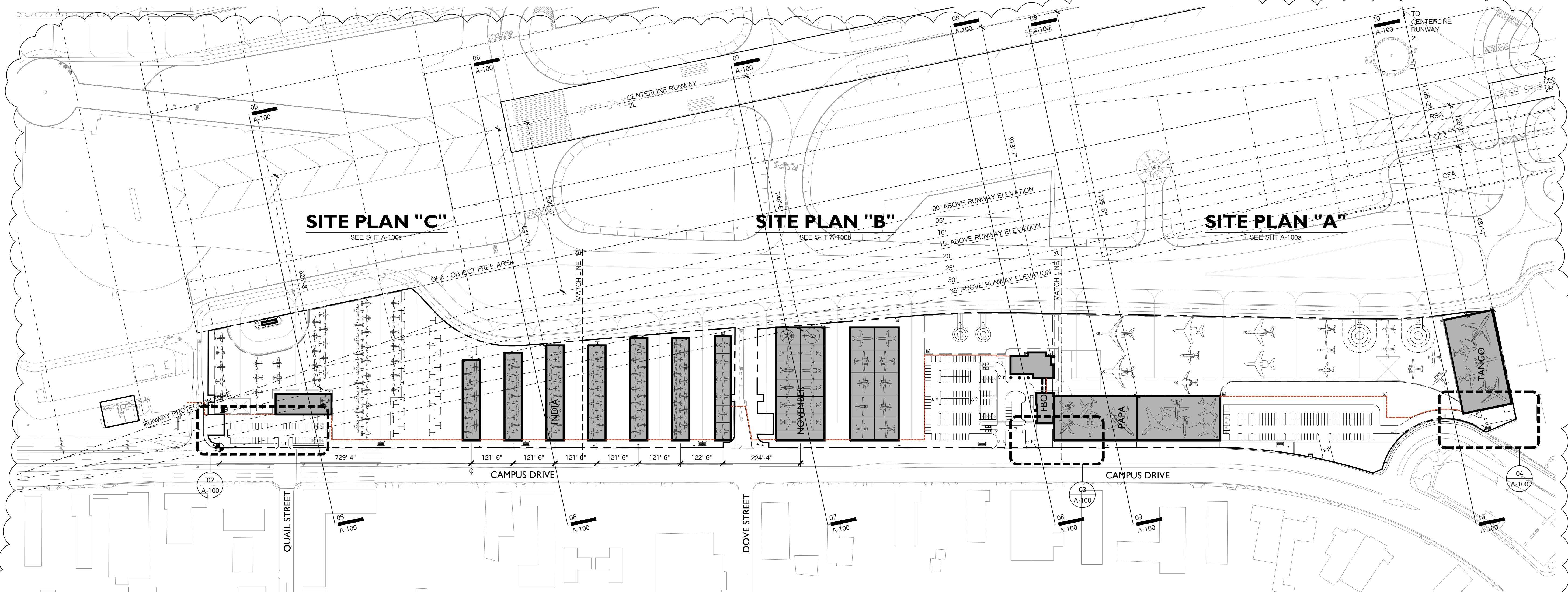

01 - Site Plan - Overall

1" = 150'

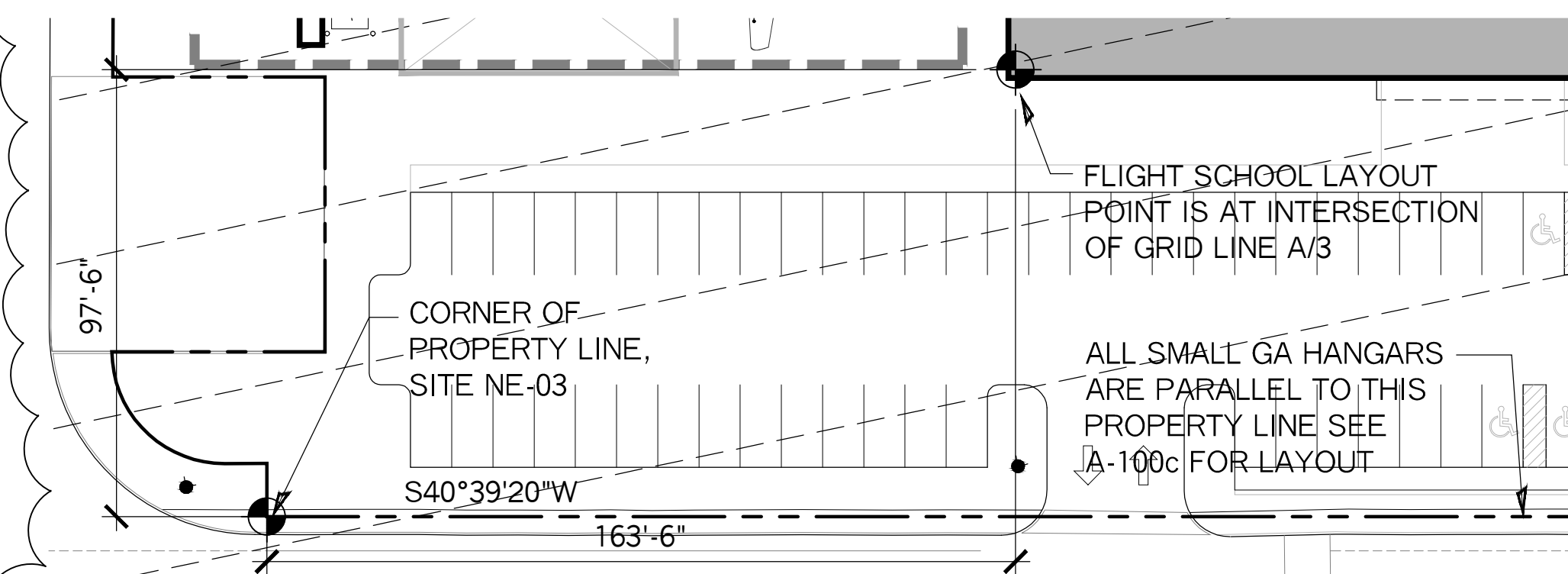

02 - Building Layout Diagram @ Flight School

NTS

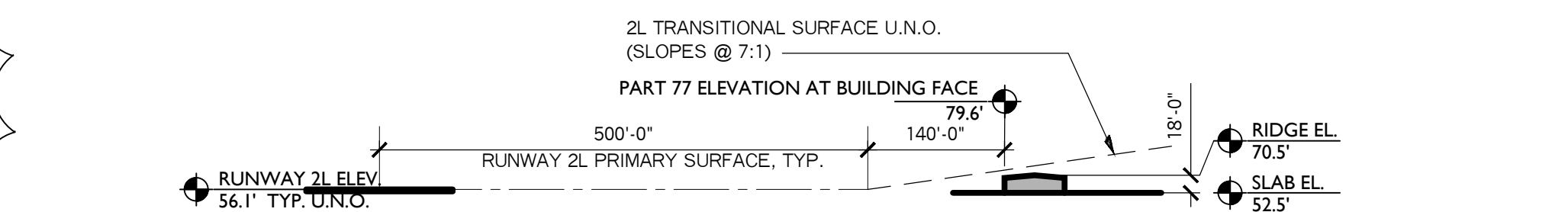

05 - Part 77 Diagram at Flight School

1" = 150'

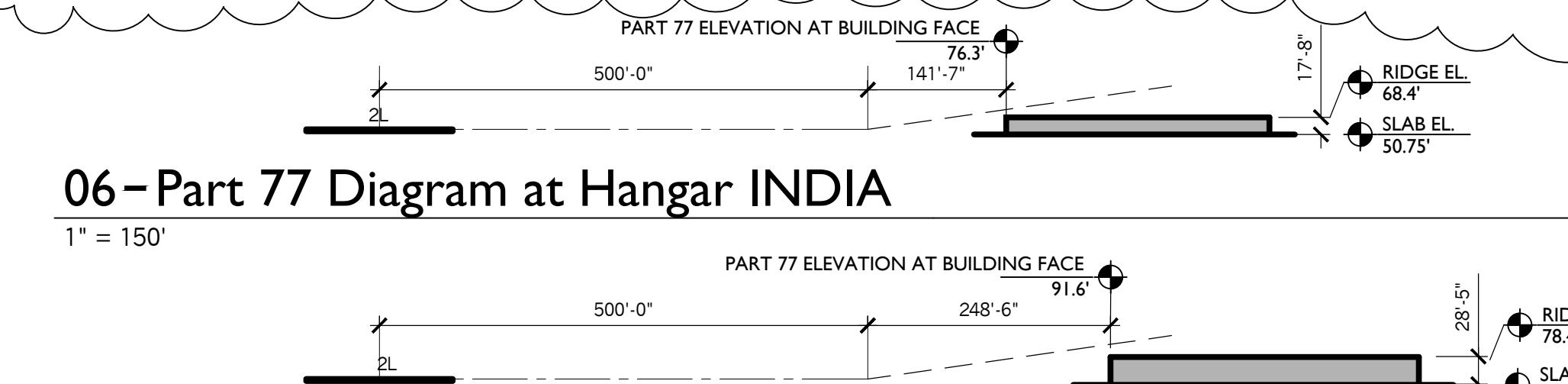

06 - Part 77 Diagram at Hangar INDIA

1" = 150'

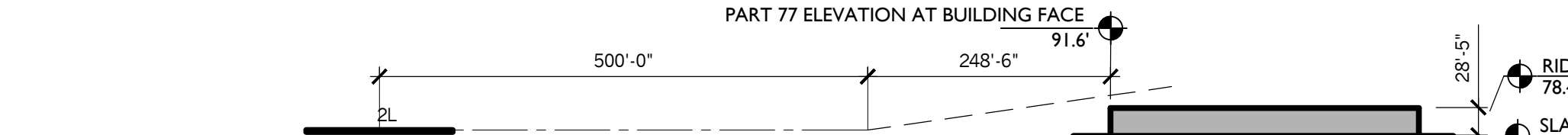

07 - Part 77 Diagram at Hangar NOVEMBER

1" = 150'

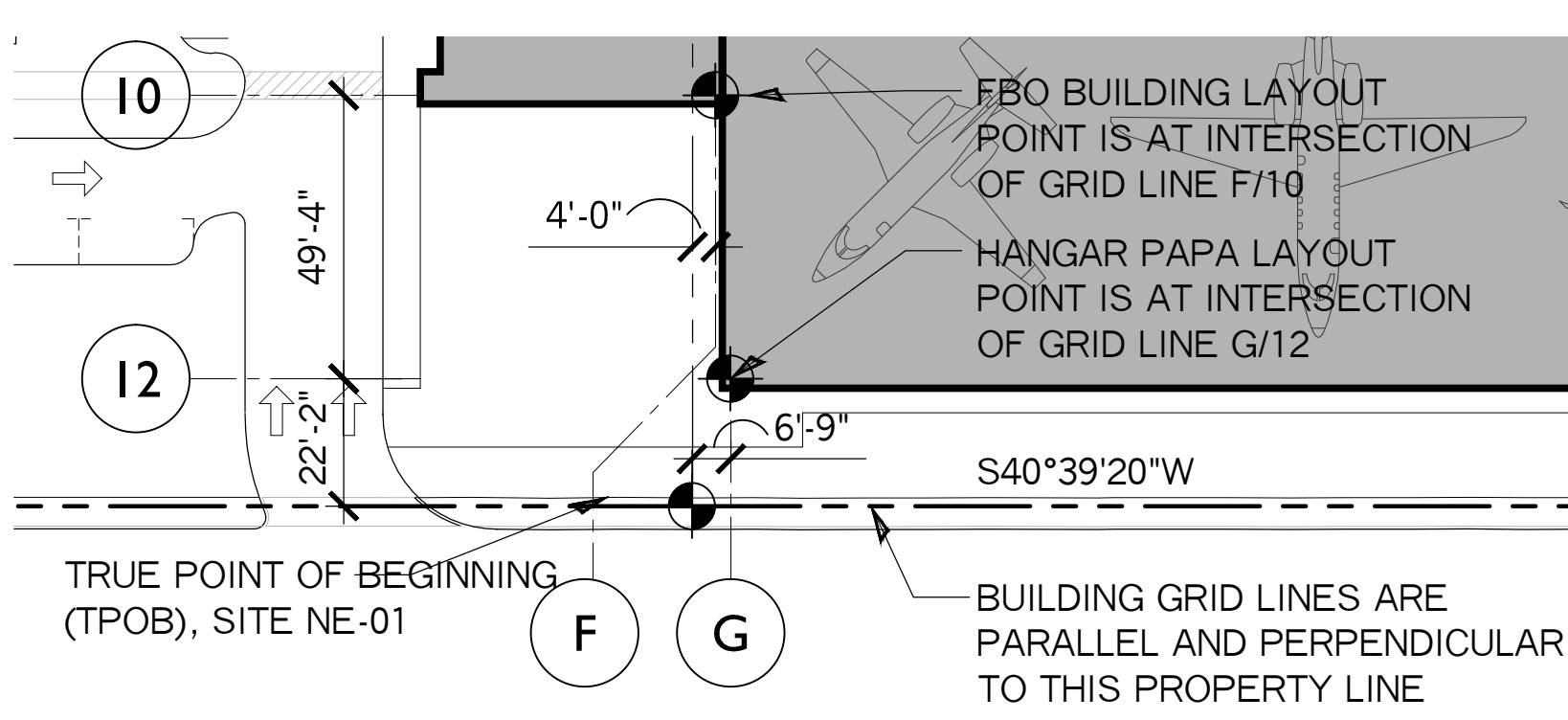

03 - Building Layout Diagram @ Hangar PAPA

NTS

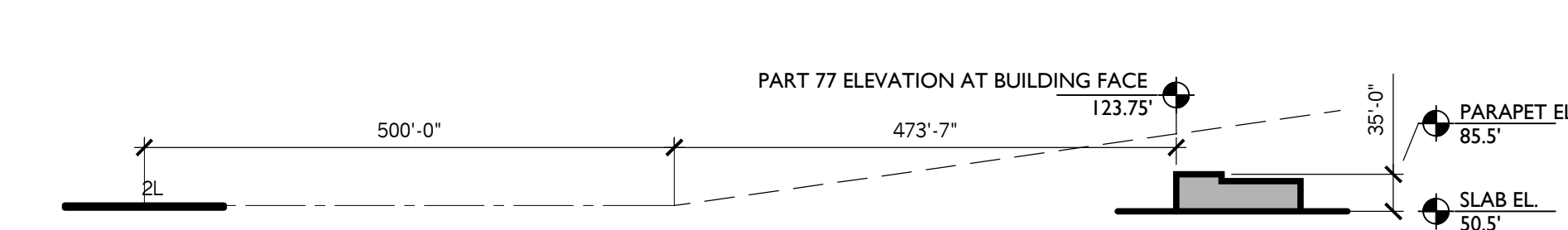

08 - Part 77 Diagram at FBO COMPLEX

1" = 150'

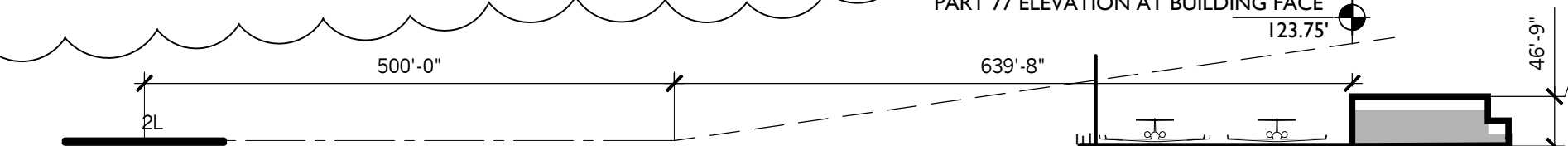

09 - Part 77 Diagram at Hangar PAPA

1" = 150'

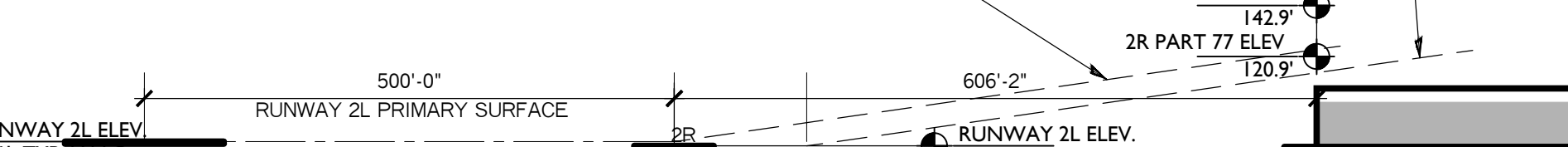

10 - Part 77 Diagram at Hangar TANGO

1" = 150'

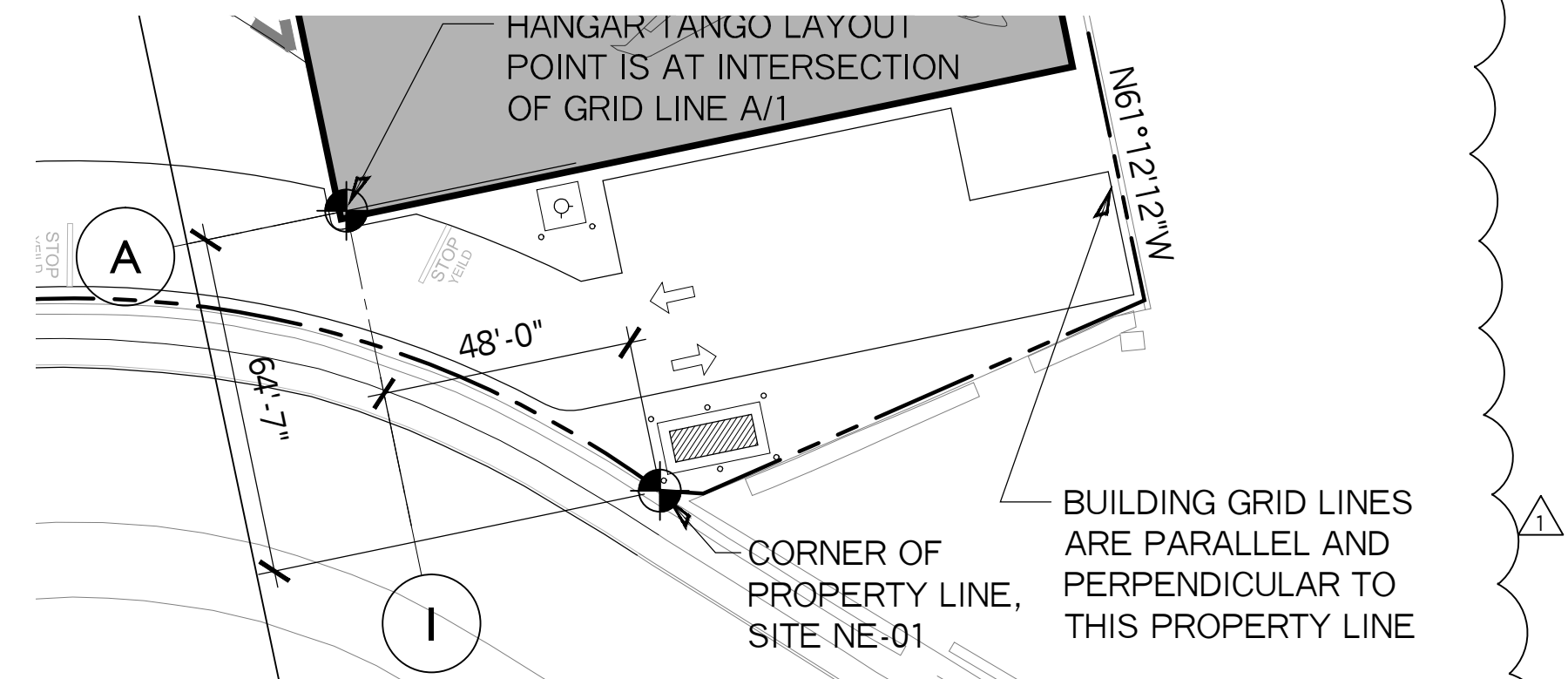

04 - Building Layout Diagram @ Hangar TANGO

NTS

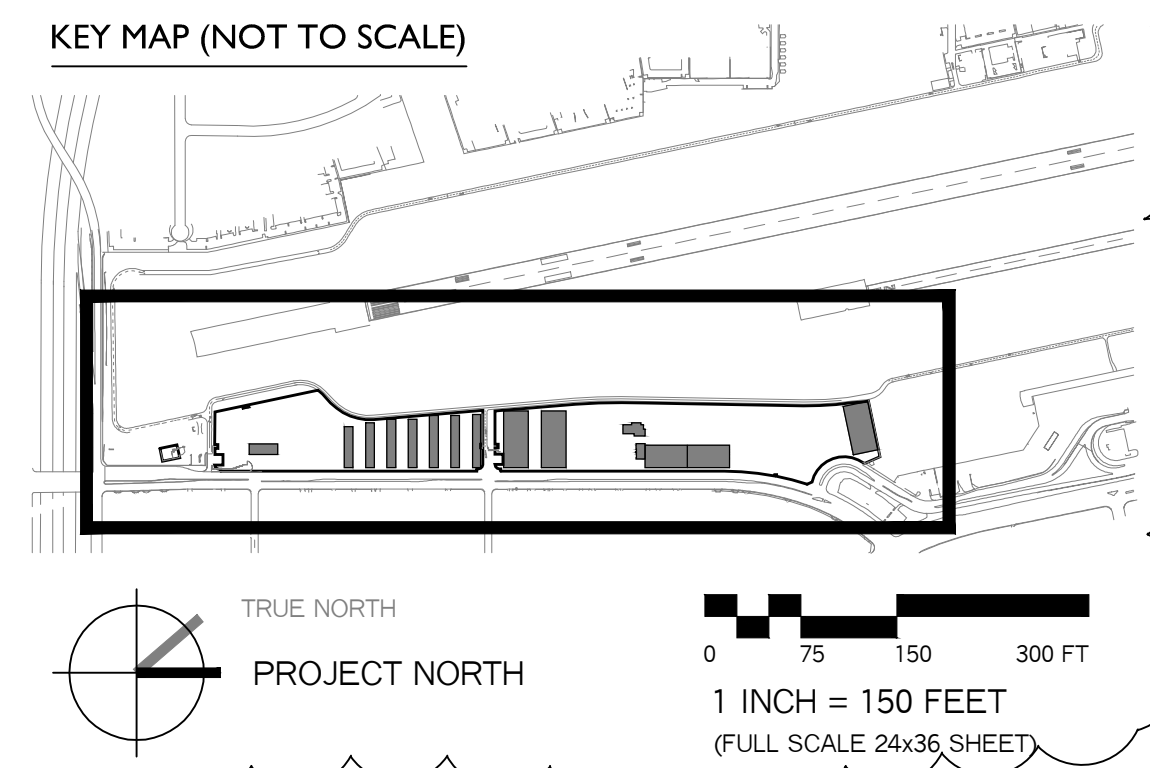

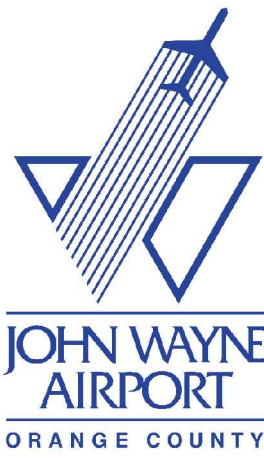

Northeast
Full Service FBO

Concept Design for
John Wayne Airport
Santa Ana, CA

Site Plan - Zone A

scale: as noted
date: 06.01.2020

sheet:
A-100a

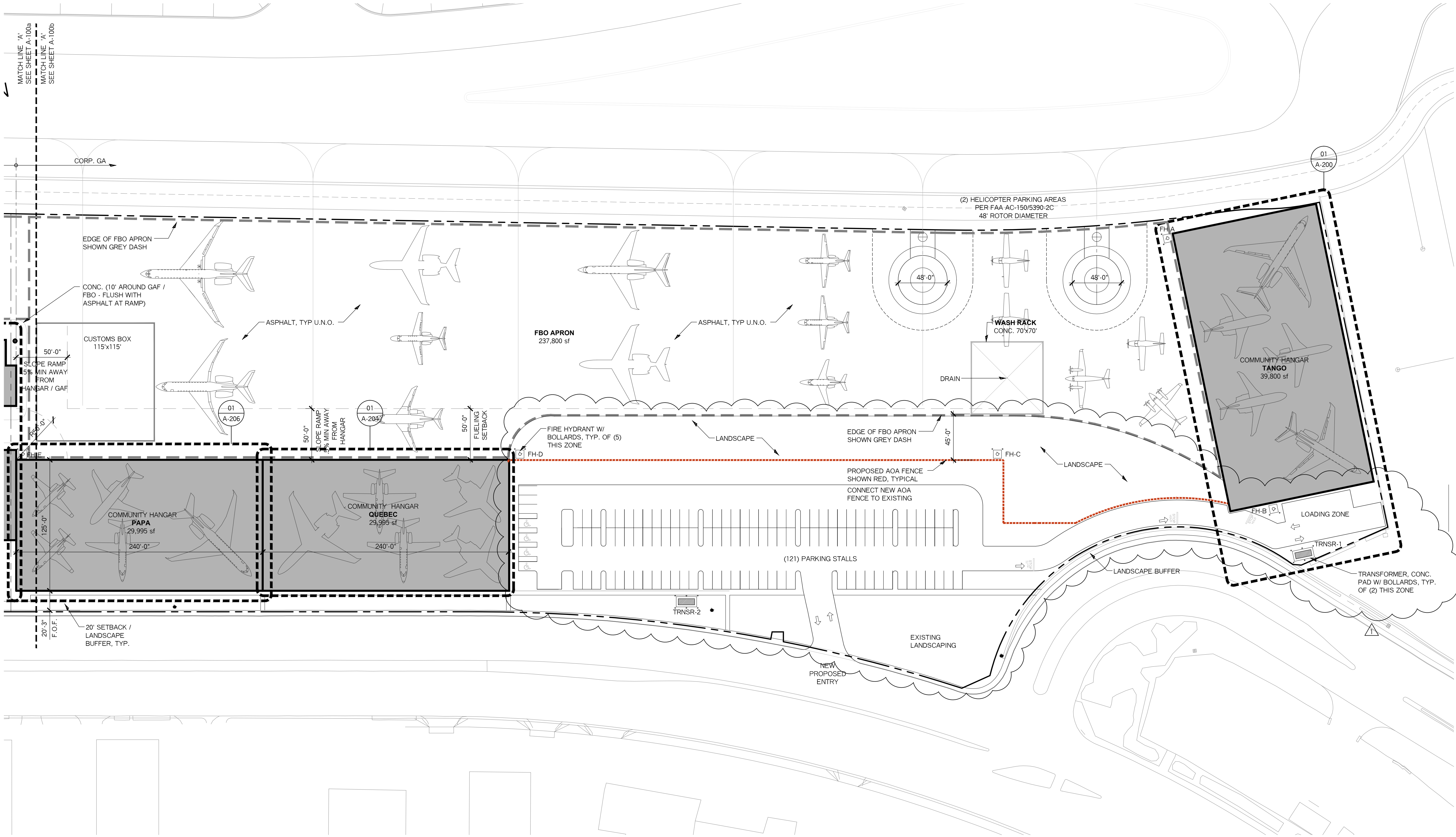

01 – Site Plan - Zone A
1" = 50'

- LEGEND
- NEW TRANSFORMER ON CONCRETE PAD W/ BOLLARDS
 - NEW AIRSIDE FIRE HYDRANT ON CONCRETE PAD W/ BOLLARDS
 - EXISTING STREET SIDE FIRE HYDRANT (TO REMAIN)
 - NEW AOA FENCE

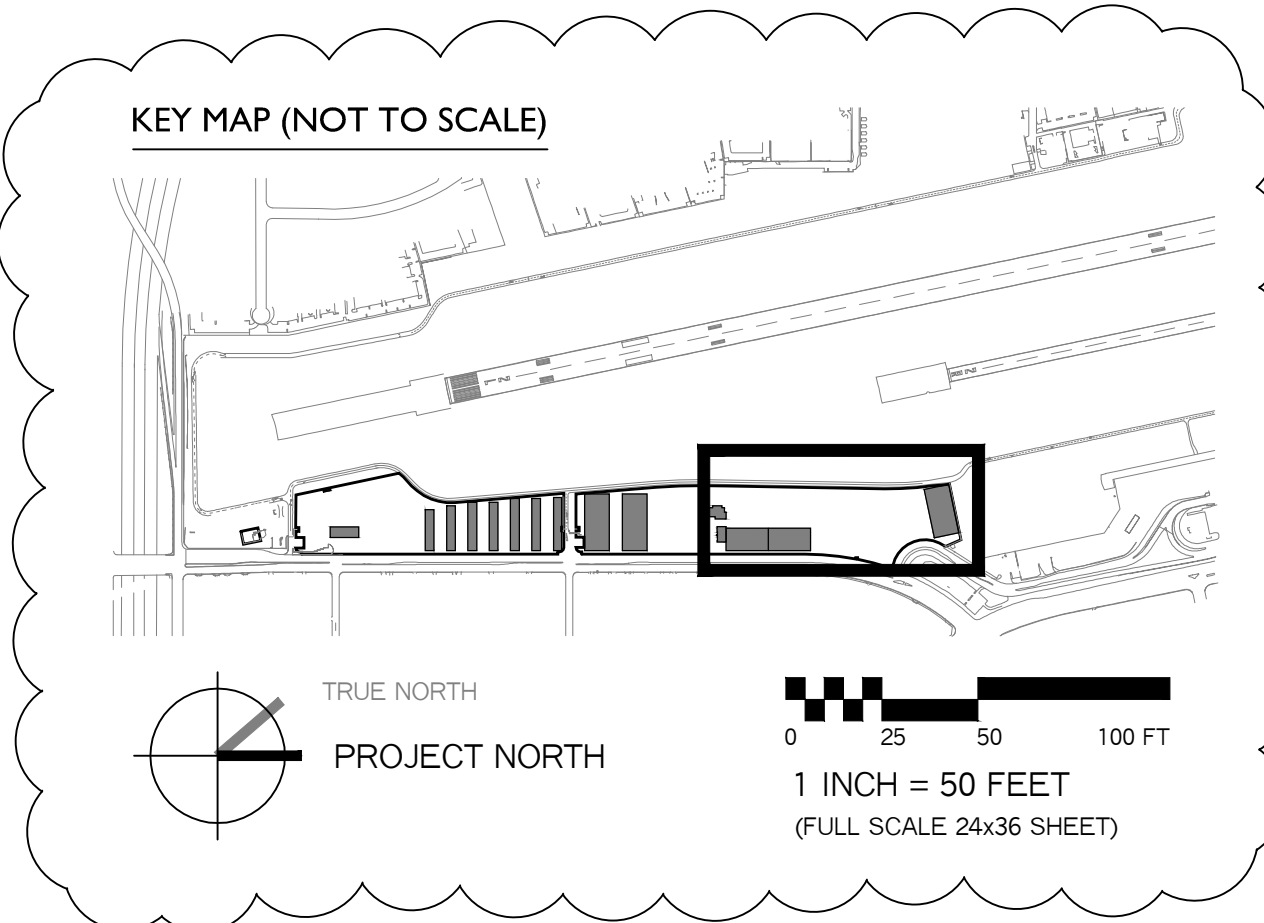

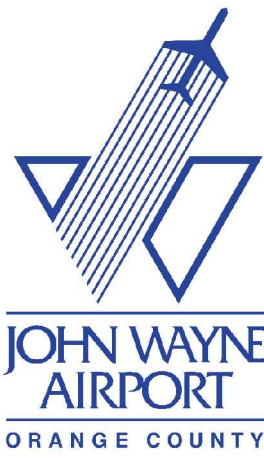

Northeast
Full Service FBO

Concept Design for
John Wayne Airport
Santa Ana, CA

Site Plan - Zone B

scale: as noted
date: 06.01.2020

sheet:
A-100b

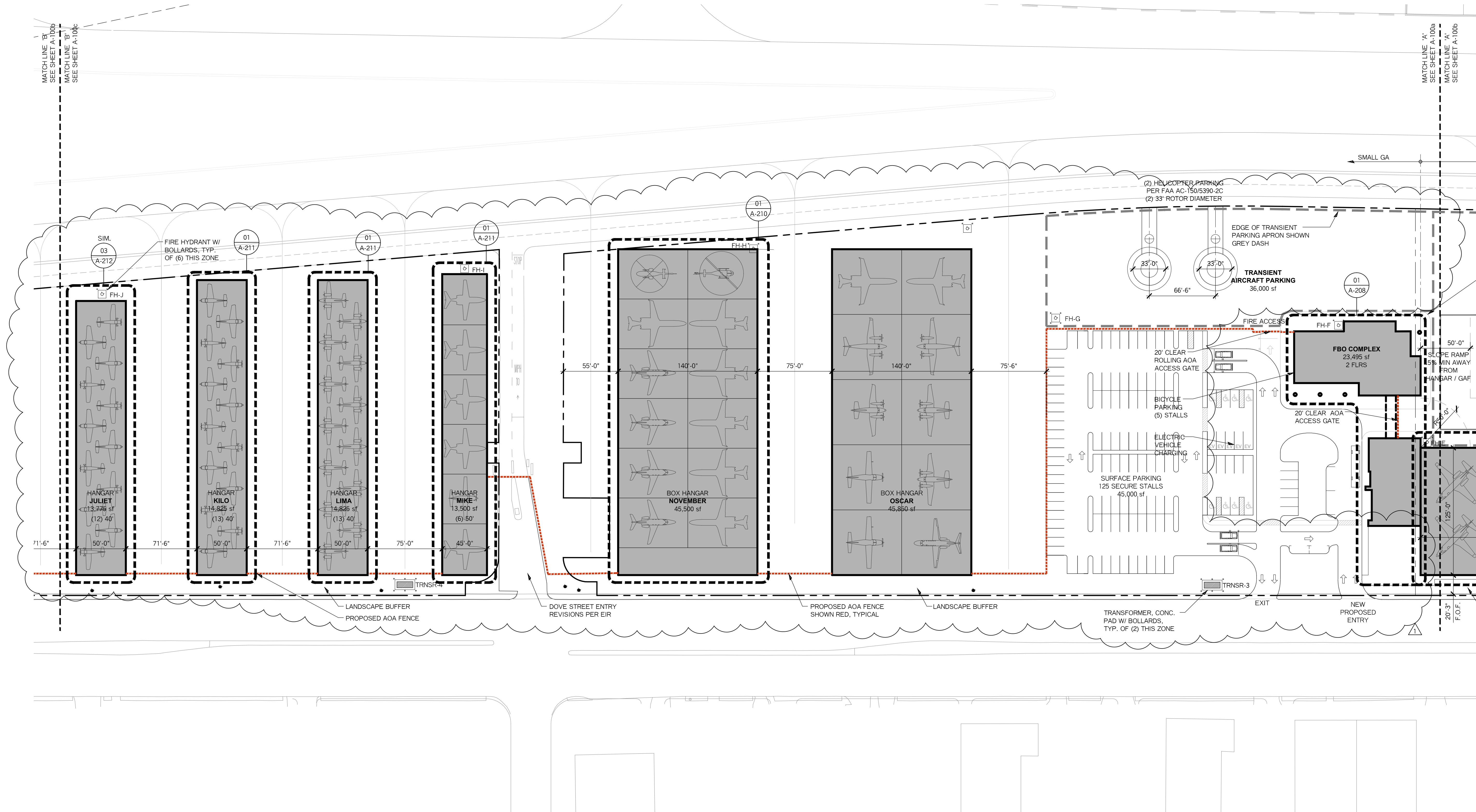

01 – Site Plan - Zone B
1" = 50'

- LEGEND
- [Symbol] NEW TRANSFORMER ON CONCRETE PAD W/ BOLLARDS
 - [Symbol] NEW AIRSIDE FIRE HYDRANT ON CONCRETE PAD W/ BOLLARDS
 - [Symbol] EXISTING STREET SIDE FIRE HYDRANT (TO REMAIN)
 - [Symbol] NEW AOA FENCE

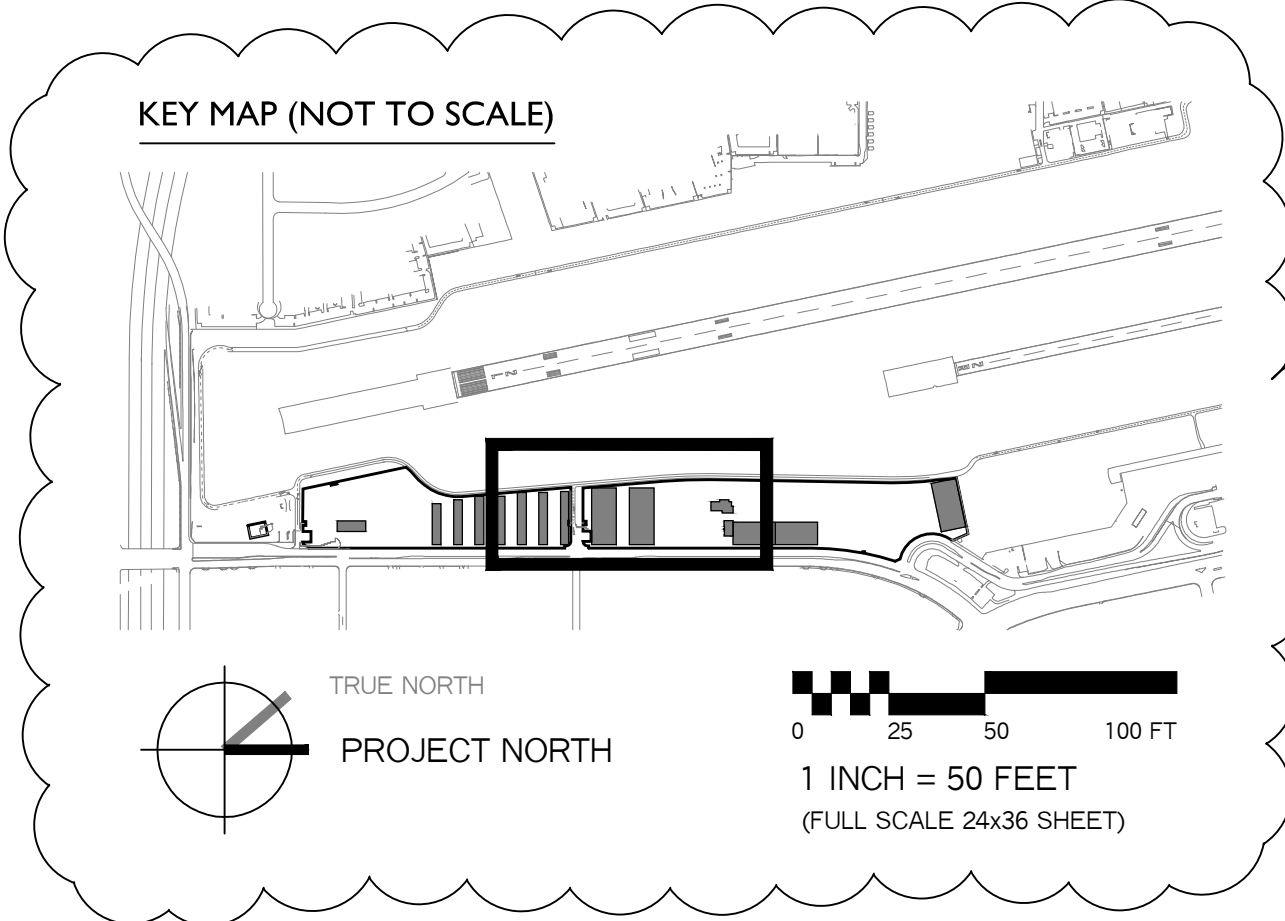

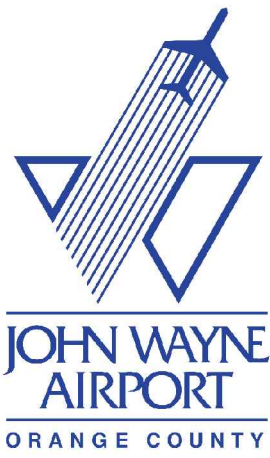

ROHLEDER BORGES
ARCHITECTURE

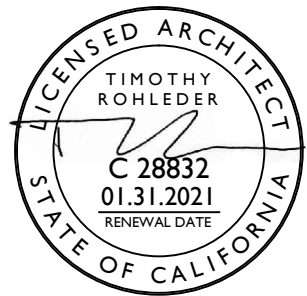

Northeast
Full Service FBO

Concept Design for
John Wayne Airport
Santa Ana, CA

Site Plan - Zone C

scale: as noted
date: 06.01.2020

sheet:
A-100c

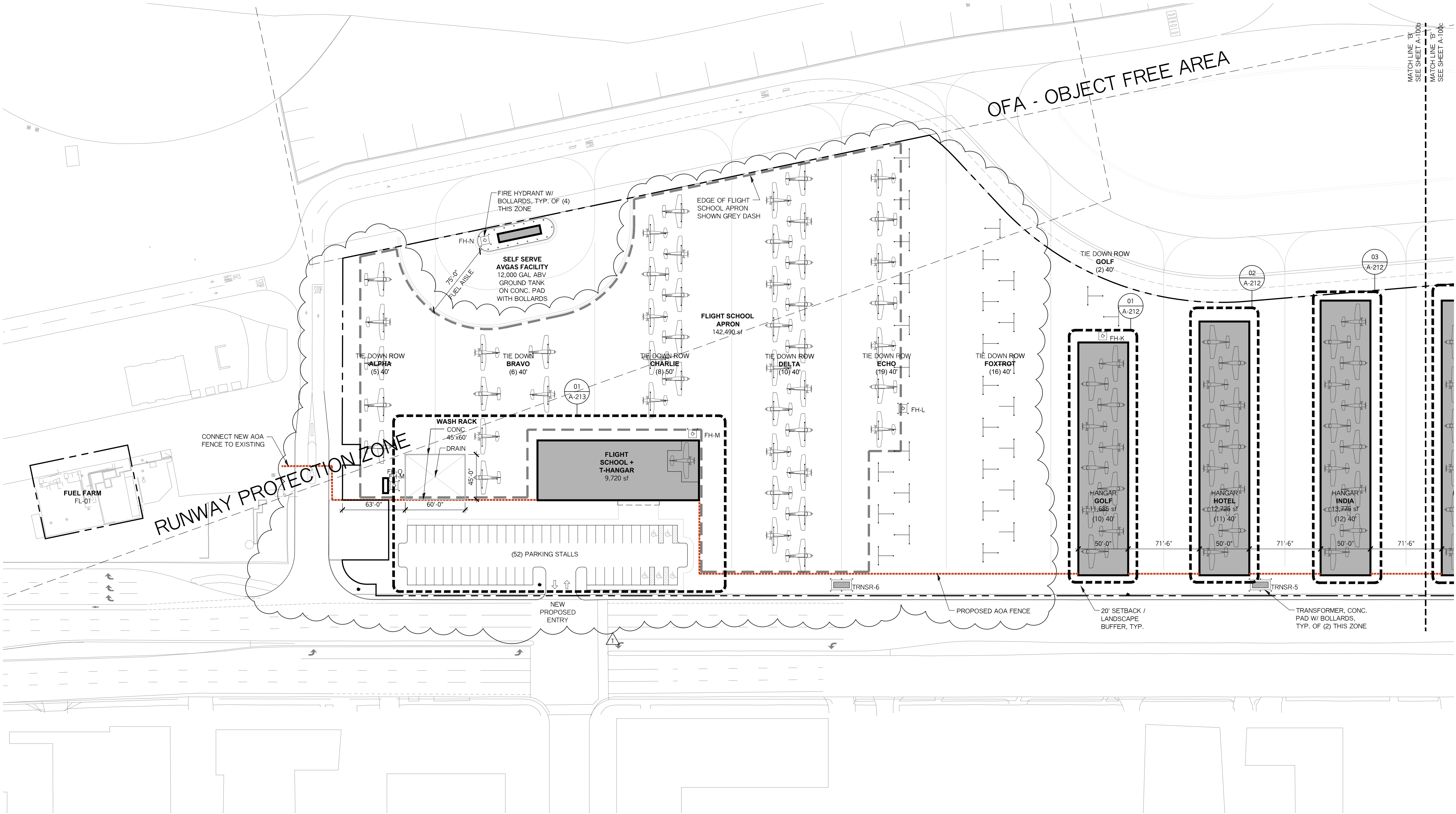

01 – Site Plan - Zone C
1" = 50'

- LEGEND
- [Symbol] NEW TRANSFORMER ON CONCRETE PAD W/ BOLLARDS
 - [Symbol] NEW AIRSIDE FIRE HYDRANT ON CONCRETE PAD W/ BOLLARDS
 - [Symbol] EXISTING STREET SIDE FIRE HYDRANT (TO REMAIN)
 - [Symbol] NEW AOA FENCE

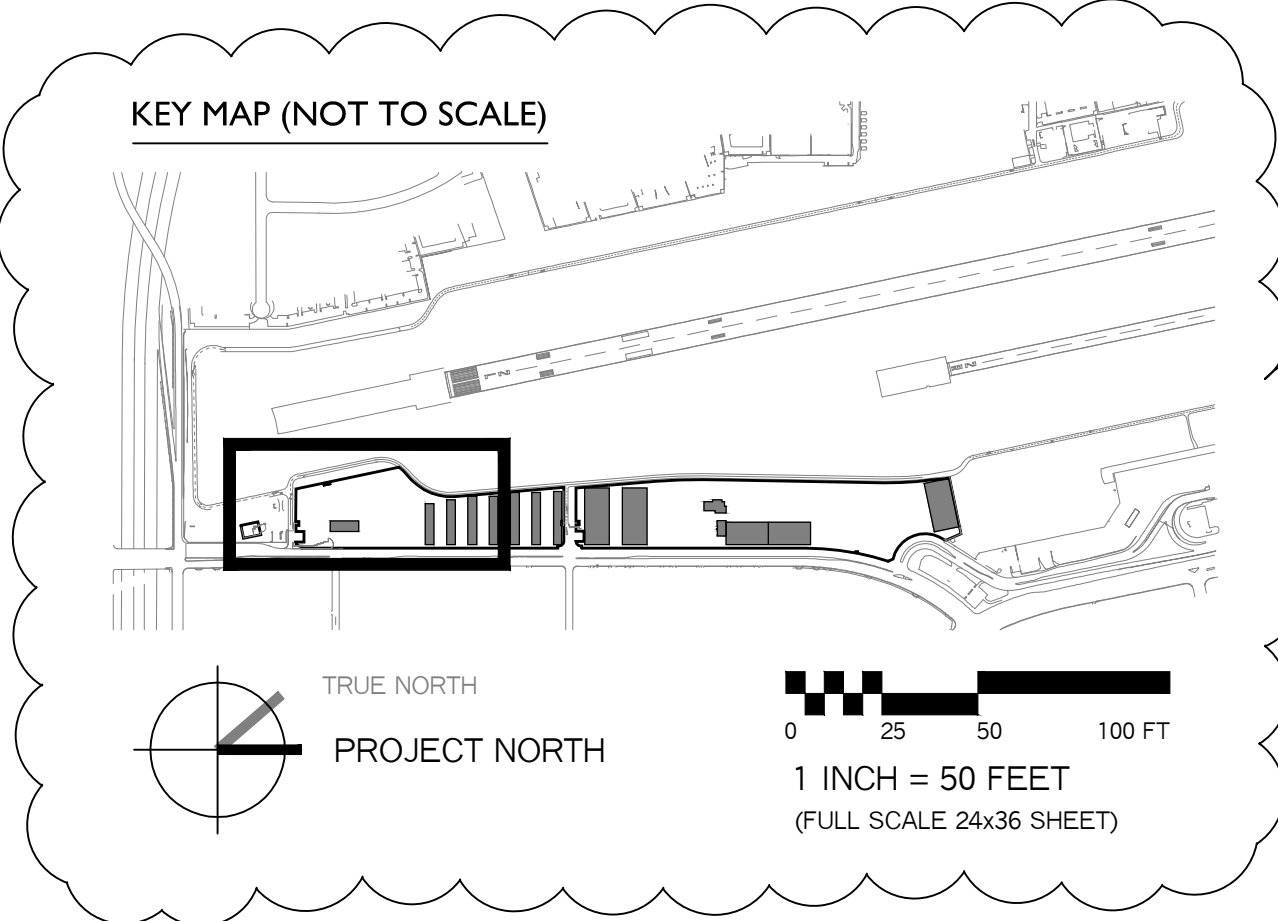



ROHLEDER BORGES
ARCHITECTURE



**Northeast
Full Service FBO**

John Wayne Airport
Santa Ana, CA
date: 06.01.2020



Exterior Rendering 1: Birds Eye View Looking Southeast



Exterior Rendering 2: Birds Eye View Looking Northeast



Exterior Rendering 3: FBO Complex Approach From Campus Drive



Exterior Rendering 4: FBO Complex Street-Face Overview



John Wayne Airport
Santa Ana, CA
date: 06.01.2020



Exterior Rendering 5: FBO Complex Apron-Face Approach

**Northeast
Full Service FBO**

John Wayne Airport
Santa Ana, CA

date: 06.01.2020



Interior Rendering 1: FBO Complex 1st Floor - Entry Experience From Drop-Off

**Northeast
Full Service FBO**

John Wayne Airport
Santa Ana, CA

date: 06.01.2020



ROHLEDER BORGES
ARCHITECTURE



Interior Rendering 2: FBO Complex 1st Floor - Arrival Experience From Apron

**Northeast
Full Service FBO**

John Wayne Airport
Santa Ana, CA
date: 06.01.2020



ROHLEDER BORGES
ARCHITECTURE

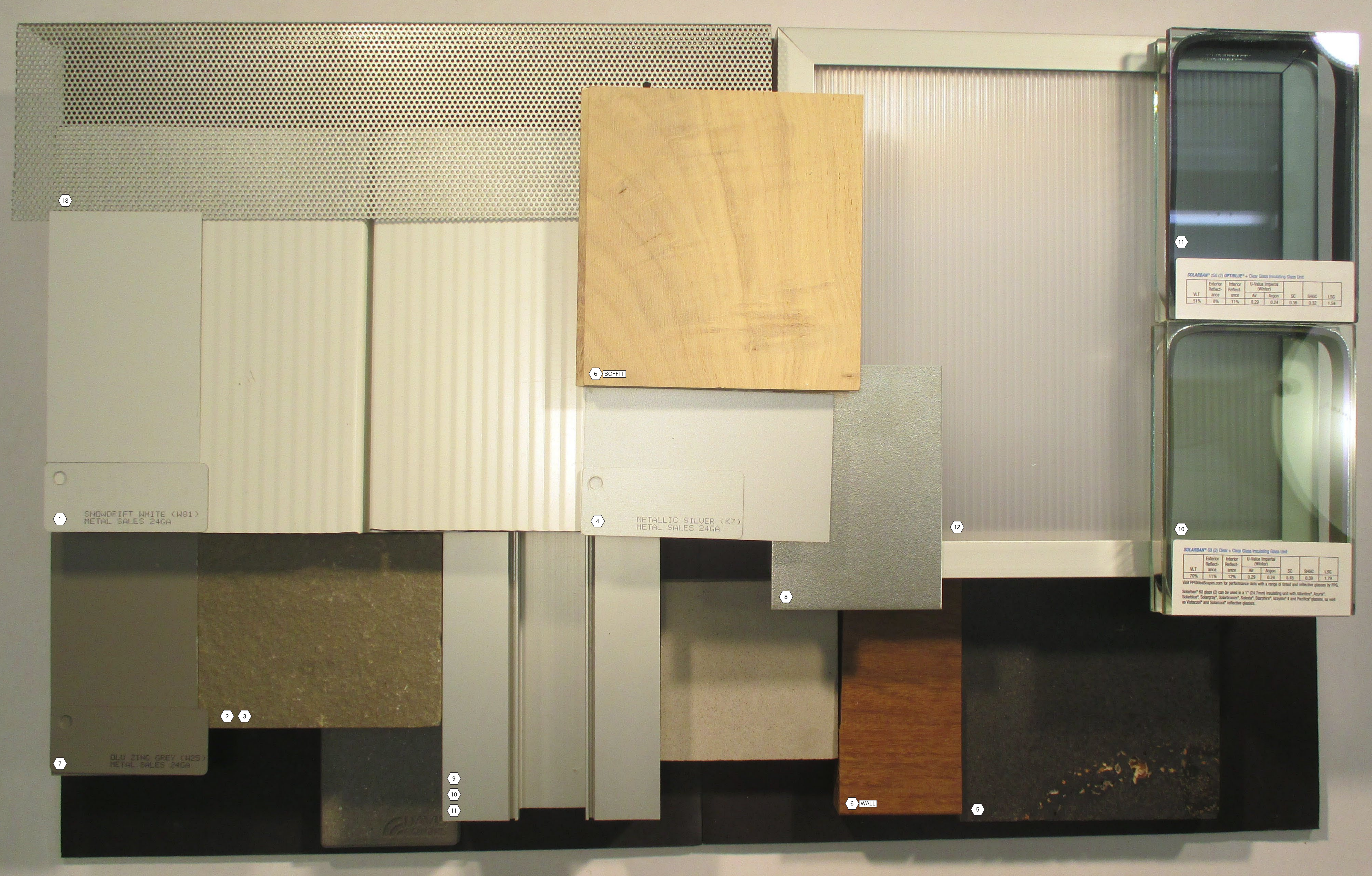

Material Board 1 - Exterior: FBO Complex and Community Hangars

MATERIAL KEY NOTES

- 1

SIDING 1: 42"W INSULATED METAL PANEL, KINGSPAN SNOWDRIFT WHITE (W81), VERTICAL
- 2

SIDING 2: 8" CONCRETE MASONRY UNIT (CMU), BURNISHED, RUNNING BOND PATTERN, MED. GRAY
- 3

SIDING 3: 4" CONCRETE MASONRY UNIT (CMU), BURNISHED, RUNNING BOND PATTERN, MED. GRAY
- 4

SIDING 4: 30"W INSULATED METAL PANEL, KINGSPAN METALLIC SILVER (K7), VERTICAL
- 5

SIDING 5: 6x30 STONE PLANK VENEER, POLISHED NORSTONE PLANC, GRAPHITE LAVASTONE
- 6

SIDING 6: WOOD SIDING, IPE @ WALL, BLEACHED OAK @ SOFFIT
- 7

SIDING 7: CORRUGATED METAL PANEL, 26GA GALVANIZED STEEL, A-36 PROFILE, GRAY
- 8

COLUMN WRAP: MOZ DESIGNS, STARLIGHT EMBOSSED STAINLESS STEEL
- 9

ENTRANCE DOOR, THERMAL SLIDING ALUMINUM / GLASS; KAWNEER AA3200 OXXO, CLEAR FINISH
- 10

WINDOW 1: STOREFRONT WINDOW SYSTEM, ALUMINUM, KAWNEER TRIFAB 451T, CLEAR FINISH
- 11

WINDOW 2: CURTAINWALL WINDOW SYSTEM, ALUMINUM, KAWNEER 1600, CLEAR FINISH
- 12

WINDOW 3: TRANSLUCENT WALL, POLYCARBONATE, KINGSPAN/CPI QUADWALL, CLEAR EXTERIOR - ICE WHITE INTERIOR
- 18

HVAC SCREEN; PERFORATED METAL PANELS, METALLIC SILVER (K7)

Northeast
Full Service FBO

John Wayne Airport
Santa Ana, CA

date: 06.01.2020

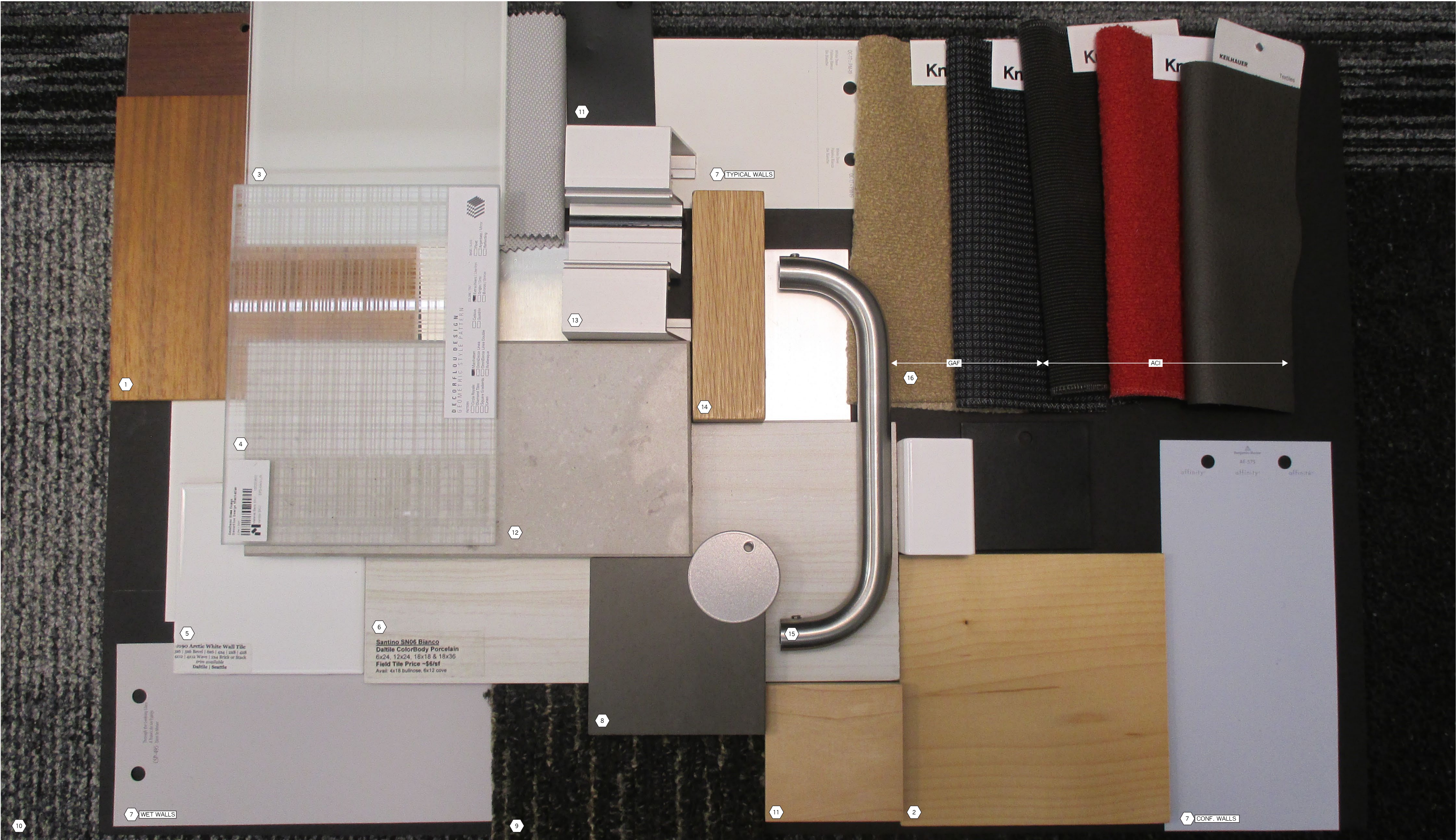

Material Board 2 - Interior: FBO Complex and Community Hangars

MATERIAL KEY NOTES

- | | | |
|--|--|------------------------------------|
| 1 WALNUT RECEPTION DESK | 7 WALL COLOR: TYPICAL, WET, CONF. | 13 INTERIOR GLASS FRAMING |
| 2 MAPLE CABINETRY TYP. | 8 PUBLIC AREA FLOOR: POLISHED CONCRETE | 14 INTERIOR SOFFIT @ PUBLIC SPACES |
| 3 BASIC PAINTED GLASS TOP @ CONF. TABLES | 9 RECESSED WALK-OFF CARPET | 15 STAINLESS STEEL HARDWARE, TYP. |
| 4 SPECIAL INTERIOR GLASS WALL | 10 TYPICAL CARPET TILE | 16 PUBLIC SPACE UPHOLSTERY |
| 5 4X4 GLOSSY WHITE TILE, RUNNING BOND @ WET FLOORS | 11 WALL BASE 4"H MAPLE @ PUBLIC AREAS, 4" BLACK RUBBER, TYP. | |
| 6 18X18 PORCELAIN TILE @ WET FLOORS | 12 TYPICAL COUNTER TOP, "CLAMSHELL" CAESARSTONE | |

Northeast Full Service FBO

John Wayne Airport
Santa Ana, CA

date: 06.01.2020